

Proposed HRSS Structure

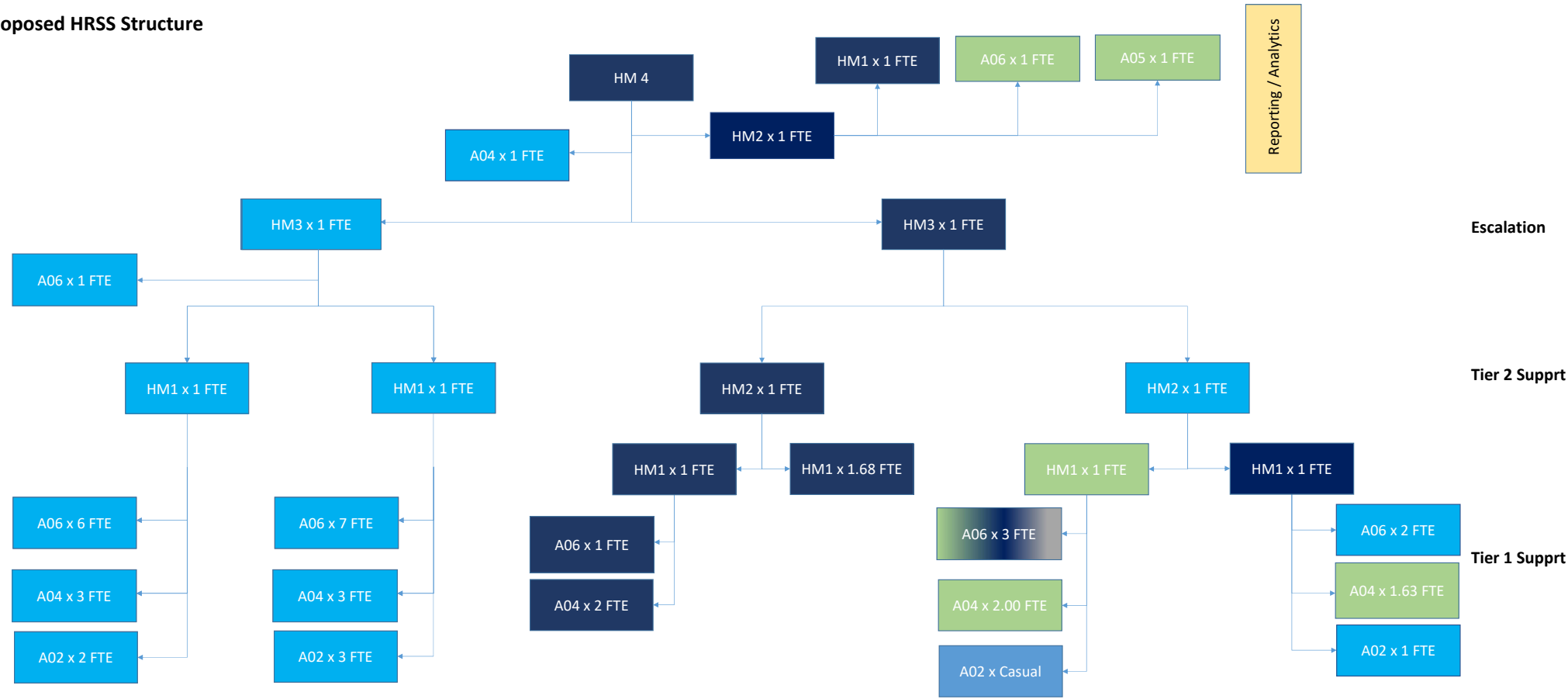

Recruitment / ROB - Implemented in Feb 2022

Rostering / HealthRoster / Best Practice

Payroll & Advice / SARA

eforms / Compliance / Stafflink

	HM2	HM1	A06	A05	A04	A02	Total
Employment Hub Cost Centre 485046	1.00	2.00	16.00		7.00	6.00	32.00
Transactions Cost Centre 485056	2.00	4.68	2.00		2.00		10.68
HR Facility Staff		1.00	1.74	1.00	3.63		7.37
Additional			1.26				1.26
Total	3.00	7.68	21.00	1.00	12.63	6.00	51.31