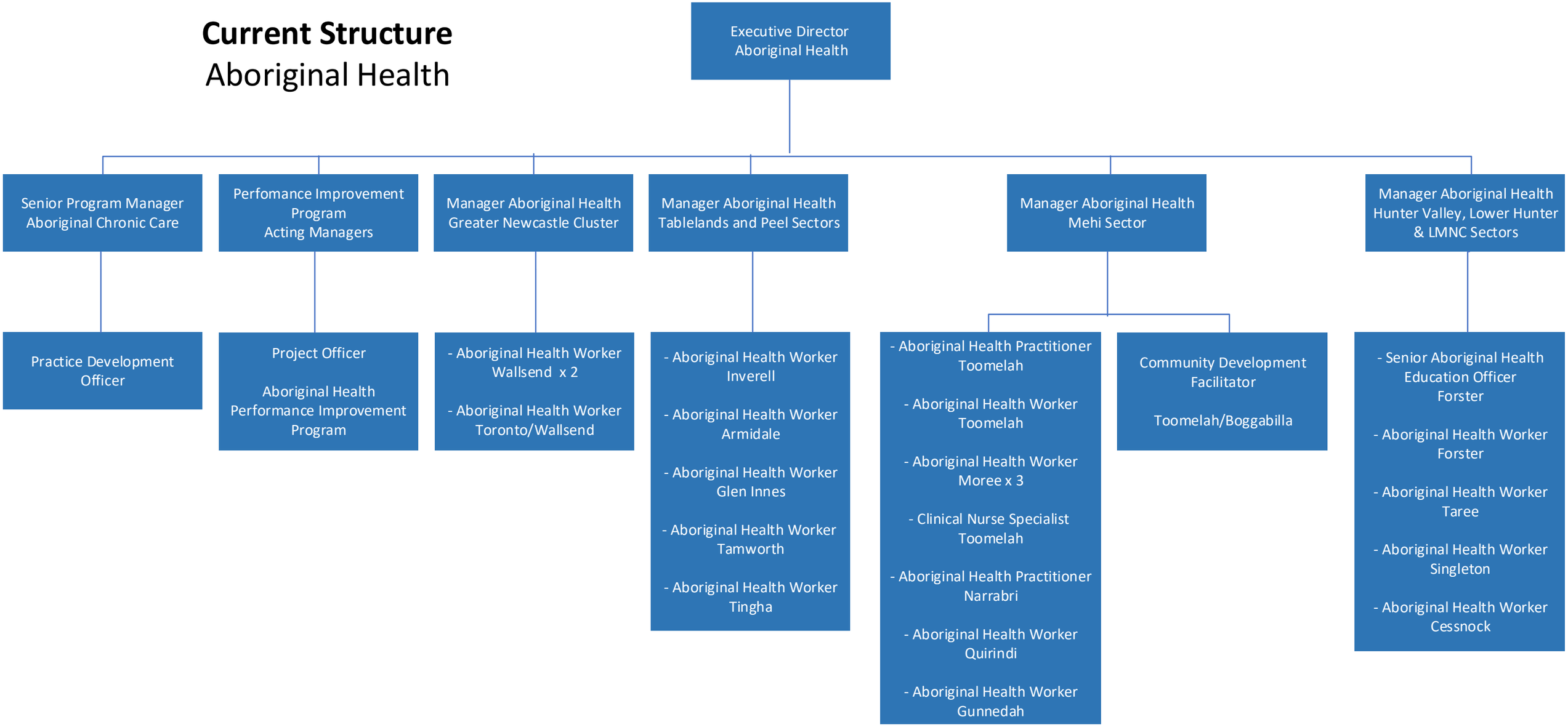Current Structure
Aboriginal Health