NSW GOVERNMENT | Health
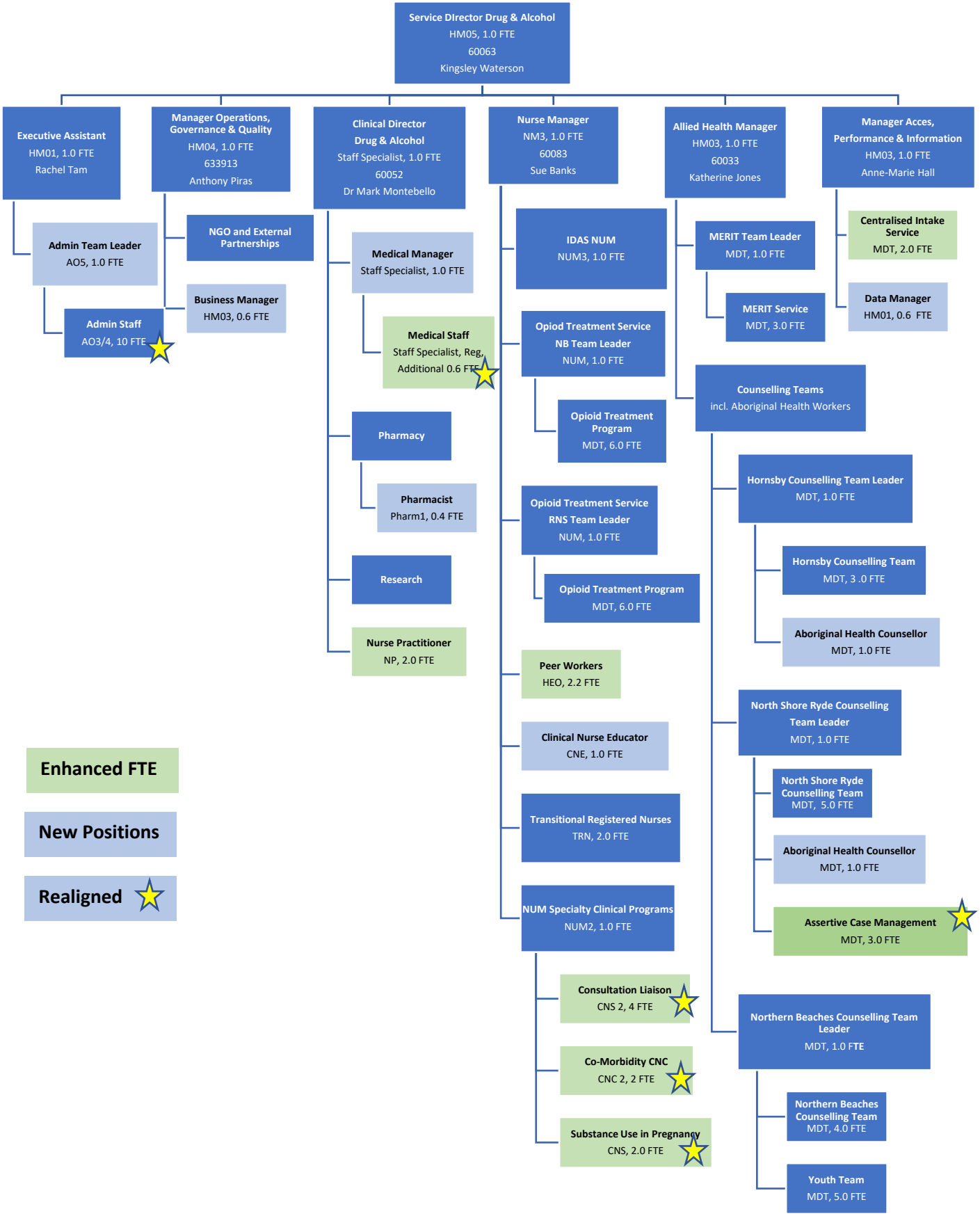
Proposed Organisational Chart: NSLHD Drug and Alcohol Service 2023 (TAB D)